



# SINGLE POINT LESSON

**Topic:** Completion of VLDR document at ABS Damage Check (Sol, HW and CB)

**Who To:** NAS Ports, MP+L Finished Vehicle Distribution, Company Quality.

## Summary

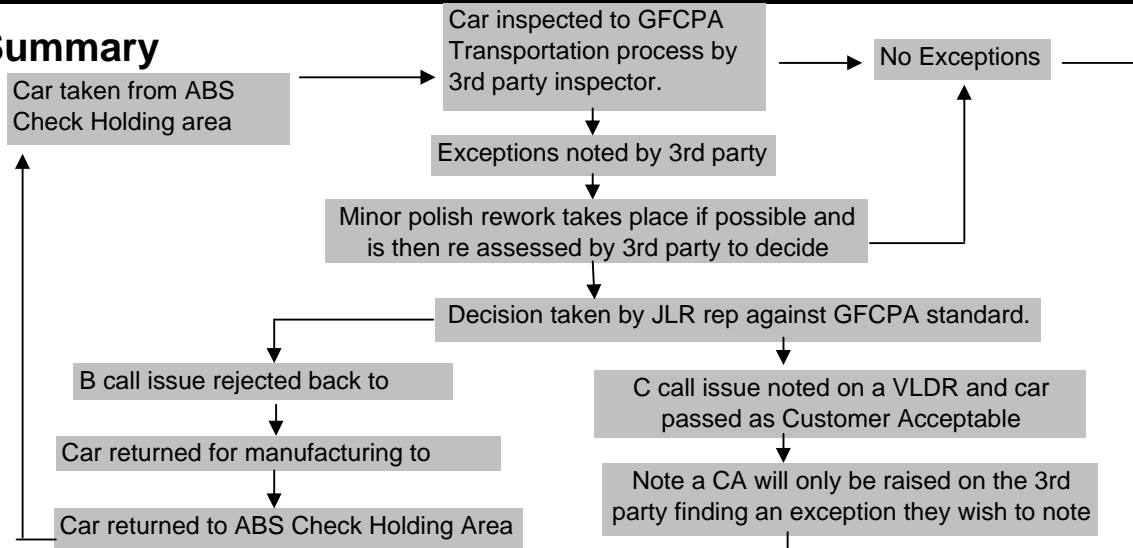

## EXAMPLE B

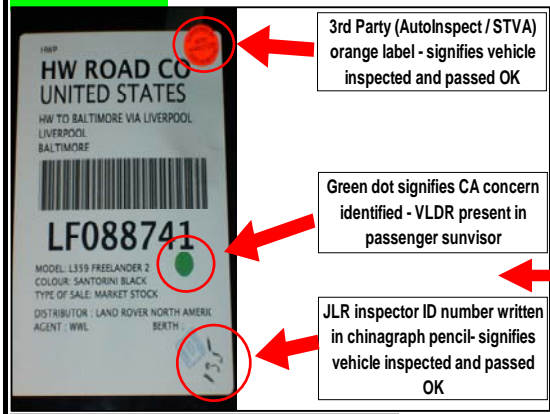

- 1) Independent inspection (Orange) label - top right of sales label - confirms completed 3rd party inspection.
- 2) JLR ID no. (in waterproof chinagraph) on bottom right of sales label - confirms that JLR have concurred 3rd Party inspection with required decision (will be a JLR ID only and no 3rd Party label if wet car / non std hours assessment.)
- 3) If required - CA (Green dot) label mid right hand side to show CA car with VLDR raised. See example B

**LAND ROVER Vehicle Loss and Damage Report**  
**Meldung über Transportschäden/ -verluste**  
**Informe de Daños y Falta**

Vehicle's Destination Country/Bestimmungsland/Pais de Destino del Vehiculo.

Model					
Seria	L	M	2	7	5
	0	3	5		

VIN No

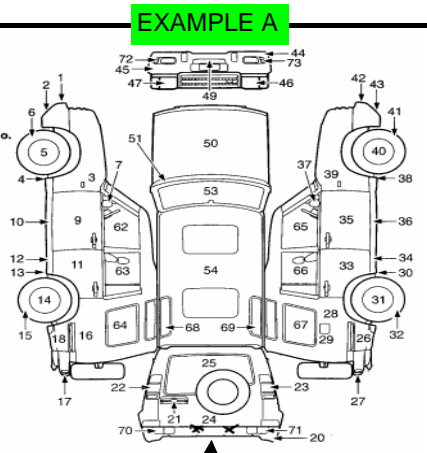

Inspection Location/Ort der Prüfung/	1 Plant	2 Port of exit	3 Port of entry	4 Final destination
	339660			

Damage Code/Schadenscode/ Tipo de Daño	Position Code	Damage Code	Dimensions/ Severity Code	Position Code	Damage Code	Dimensions/ Severity Code	Position Code	Damage Code	Dimensions/ Severity Code	Position Code	Damage Code	Dimensions/ Severity Code
B = Broken/Brochen/Plato	20	S	CA									
G = Glass/Glas/Cristales	20	S	CA									

**Severity Code (For British Use Only)**

- 1 Small defect/break/tear/spigot/component replacement
- 2 Scratches and dents (paint repair)
- 3 Panel replacement (not sub-standard)
- 4 Sub-standard
- 5 Write-off

**Remarks/Bemerkungen /**

Mode of arrival:  Road  Sea  Air  Other

Delivering Carrier (Name)/Anlieferer/ Transportista

Truck No/Ship/Kennzeichen/Schiff Camion N°/Buche/Vagon

Signature/Unterschrift/Firma

Name(Print)/Iesbar/ Nombre y Firma

Receiving Carrier Name/Empfänger/ Nombre Transportista Receptor

Name of Inspector/Name des Prüfers/ Nombre dal Inspector

Signature/Unterschrift/Firma

Date/Datum/Fecha

Vehicle sent for onward Despatch

LR-FPS-50-00-123

Originator: FPS Office

Date Issued: 25/01/2008

Land Rover Oct. 2000 LR 33159

See reverse for declaration of carriers liability